VISIT…

LANZAROTE Caliente.COM

HAVEN'T MET YOU YET

Words and Music by
MICHAEL BUBLÉ, ALAN CHANG
and AMY FOSTER

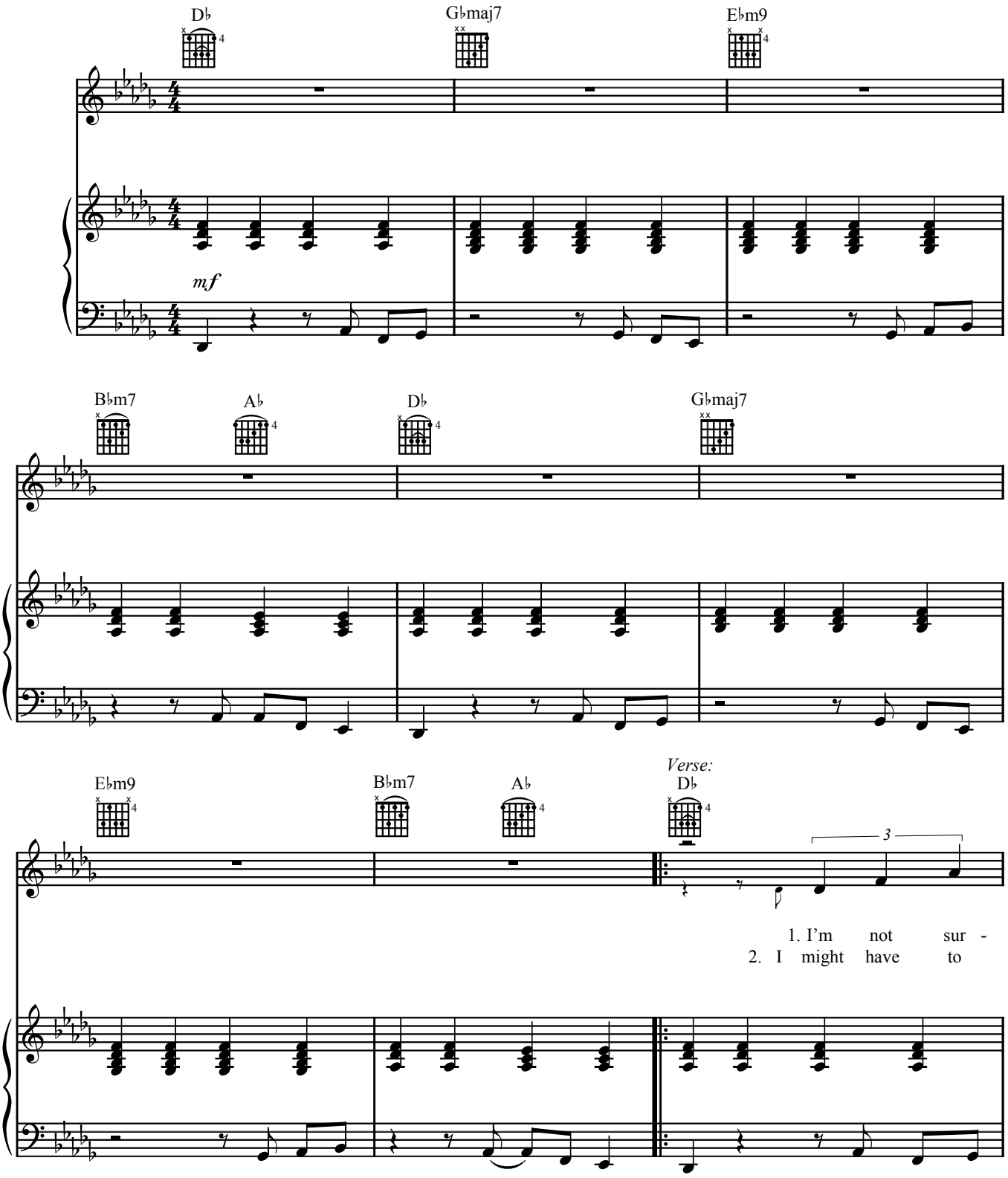

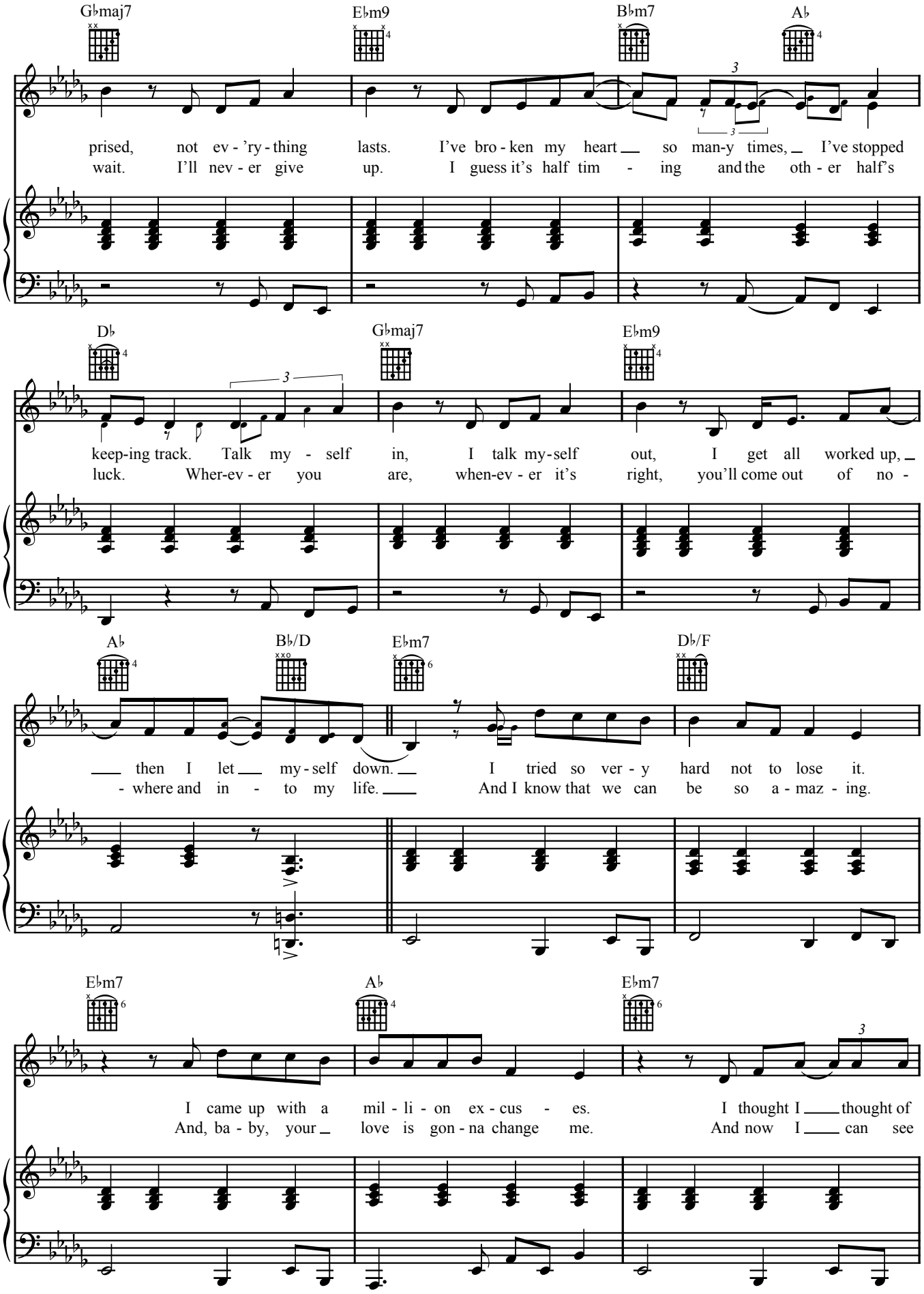
G♭maj7
E♭m9
B♭m7
A♭
prised, not ev - 'ry - thing lasts. I've bro - ken my heart so man-y times, I've stopped
wait. I'll nev - er give up. I guess it's half tim - ing and the oth - er half's
D♭
G♭maj7
E♭m9
keep-ing track. Talk my - self in, I talk my-self out, I get all worked up,
luck. Wher-ev - er you are, when-ev - er it's right, you'll come out of no -
A♭
B♭/D
E♭m7
D♭/F
then I let my - self down. I tried so ver - y hard not to lose it.
- where and in - to my life. And I know that we can be so a - maz - ing.
E♭m7
A♭
E♭m7
I came up with a mil - li - on ex - cus - es. I thought I thought of
And, ba - by, your love is gon - na change me. And now I can see

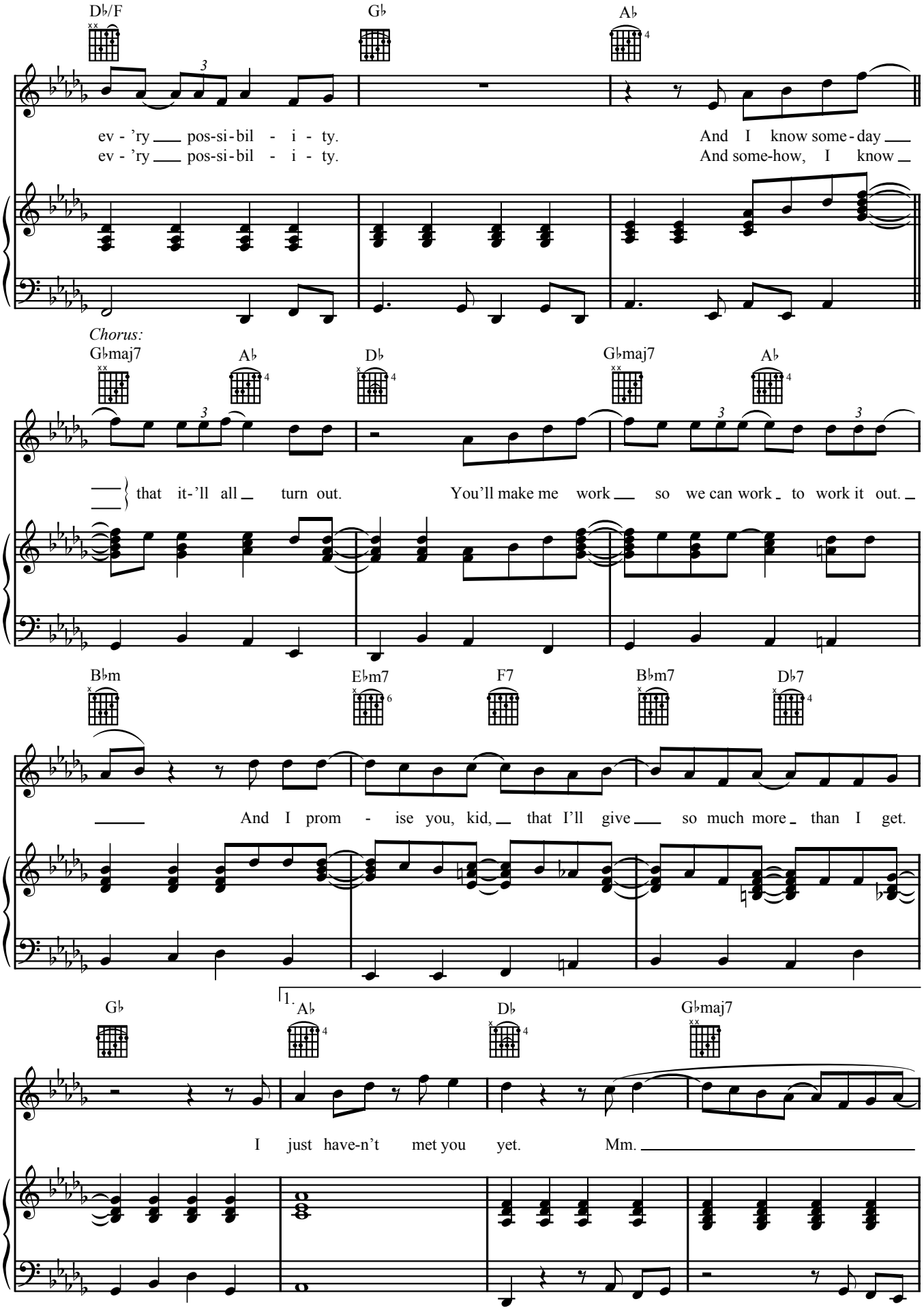
D♭/F
G♭
A♭
ev - 'ry pos-si-bil - i - ty.
And I know some-day
ev - 'ry pos-si-bil - i - ty.
And some-how, I know
Chorus:
G♭maj7
A♭
D♭
G♭maj7
A♭
that it-'ll all turn out.
You'll make me work so we can work to work it out.
B♭m
E♭m7
F7
B♭m7
D♭7
And I prom - ise you, kid, that I'll give so much more than I get.
G♭
1.
A♭
D♭
G♭maj7
I just have-n't met you yet.
Mm.

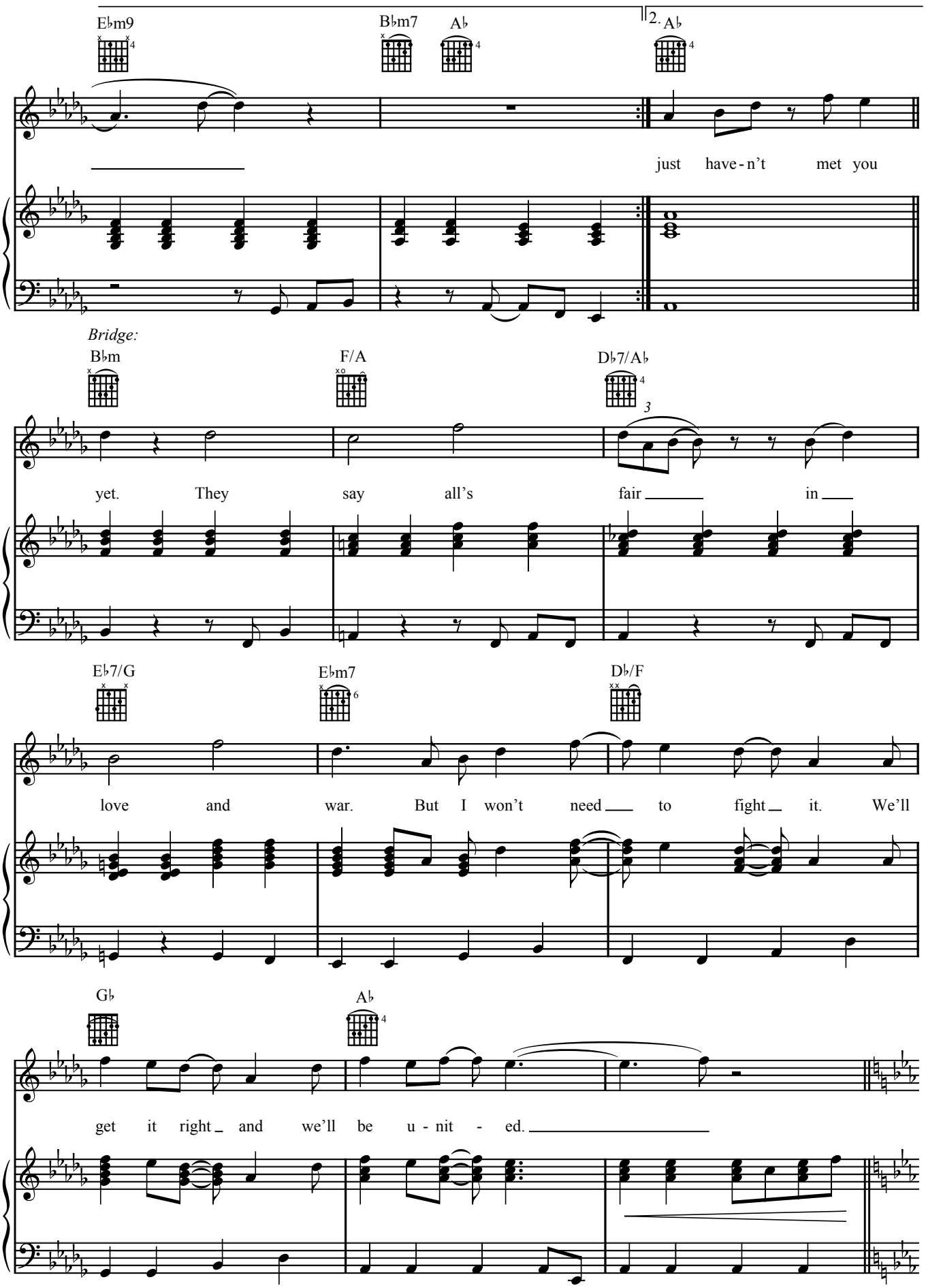
E♭m9
B♭m7
A♭
2. A♭
just have-n't met you
Bridge:
B♭m
F/A
D♭7/A♭
yet. They say all's fair in
E♭7/G
E♭m7
D♭/F
love and war. But I won't need to fight it. We'll
G♭
A♭
get it right and we'll be u - nit - ed.

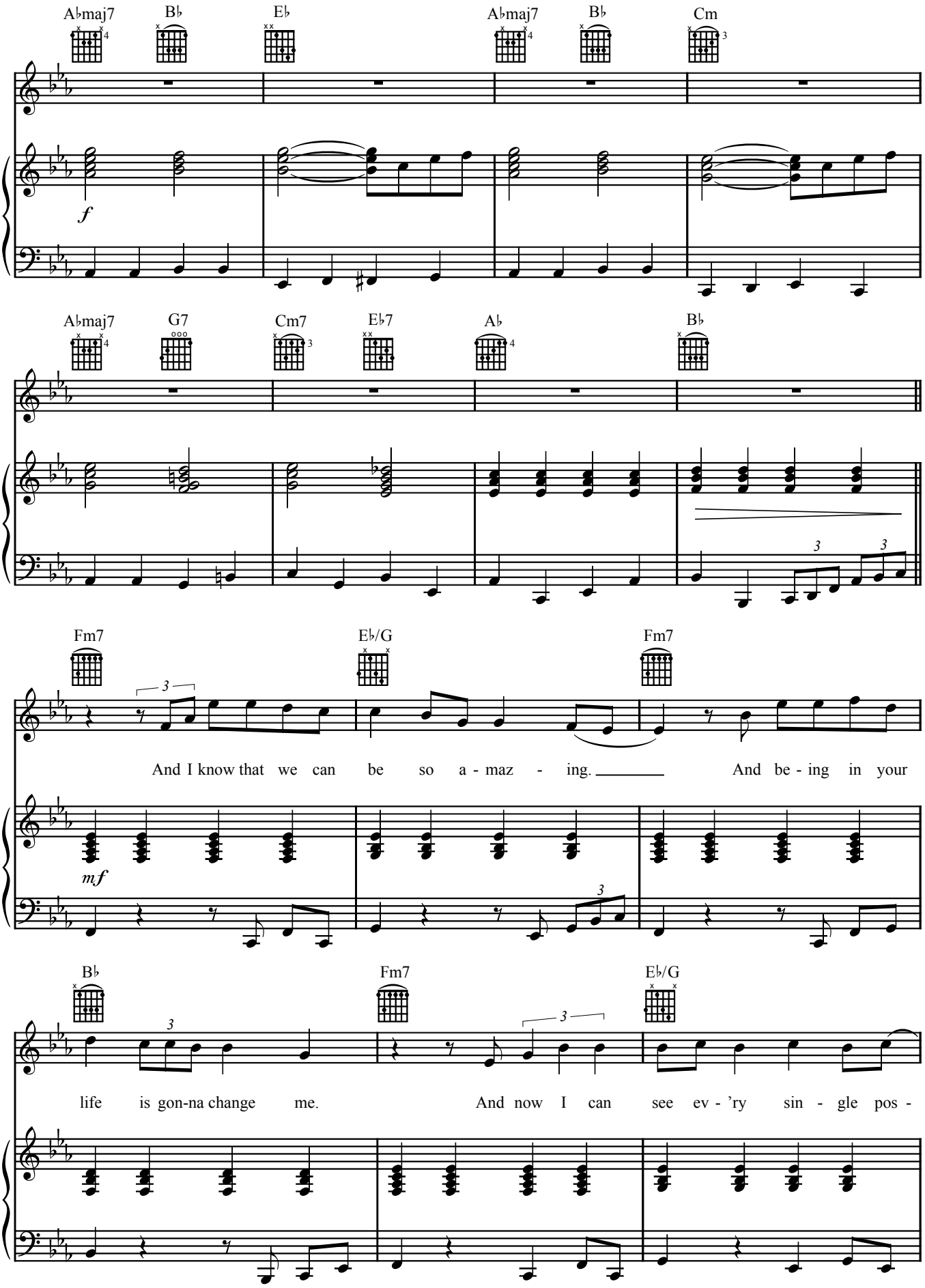
A♭maj7
B♭
E♭
A♭maj7
B♭
Cm
f
A♭maj7
G7
Cm7
E♭7
A♭
B♭
Fm7
E♭/G
Fm7
And I know that we can be so a - maz - ing.
And be - ing in your
mf
B♭
Fm7
E♭/G
life is gon-na change me.
And now I can see ev - 'ry sin - gle pos -

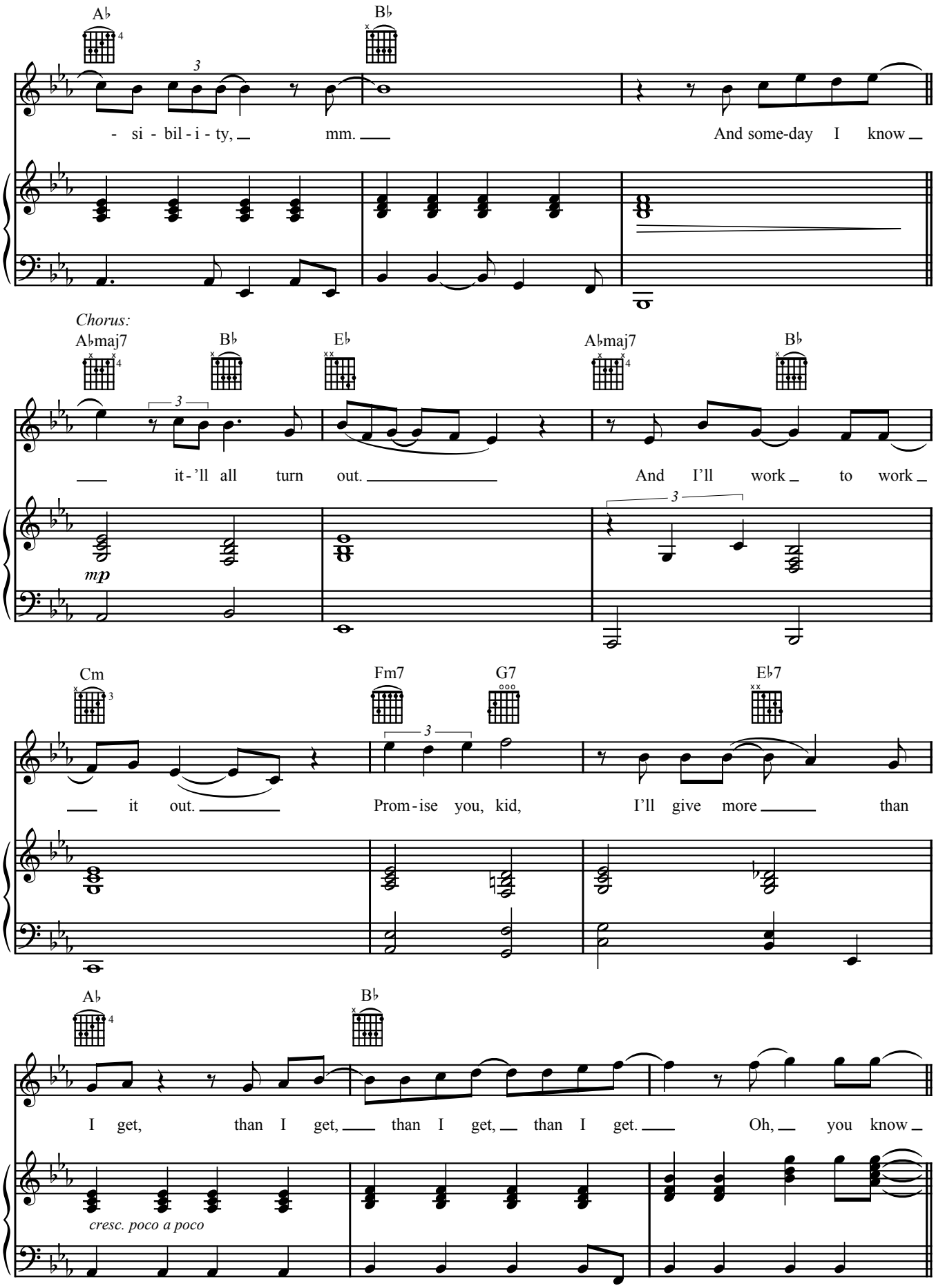
A♭
B♭
- si - bil - i - ty, mm. And some-day I know
Chorus:
A♭maj7
B♭
E♭
A♭maj7
B♭
it-'ll all turn out. And I'll work to work
mp
Cm
Fm7
G7
E♭7
it out. Prom-ise you, kid, I'll give more than
A♭
B♭
I get, than I get, than I get, than I get. Oh, you know
cresc. poco a poco

A♭maj7 B♭ E♭ A♭maj7 B♭

it-'ll all turn out. And you'll make me work so we can work to work it out.

f

Cm Fm7 G7 Cm7 E♭7

And I prom - ise you, kid, to give so much more than I get.

A♭ B♭ E♭

Yeah, I just have - n't met you yet.

mf

A♭maj7 Fm9 Cm7 B♭

I just have - n't met you

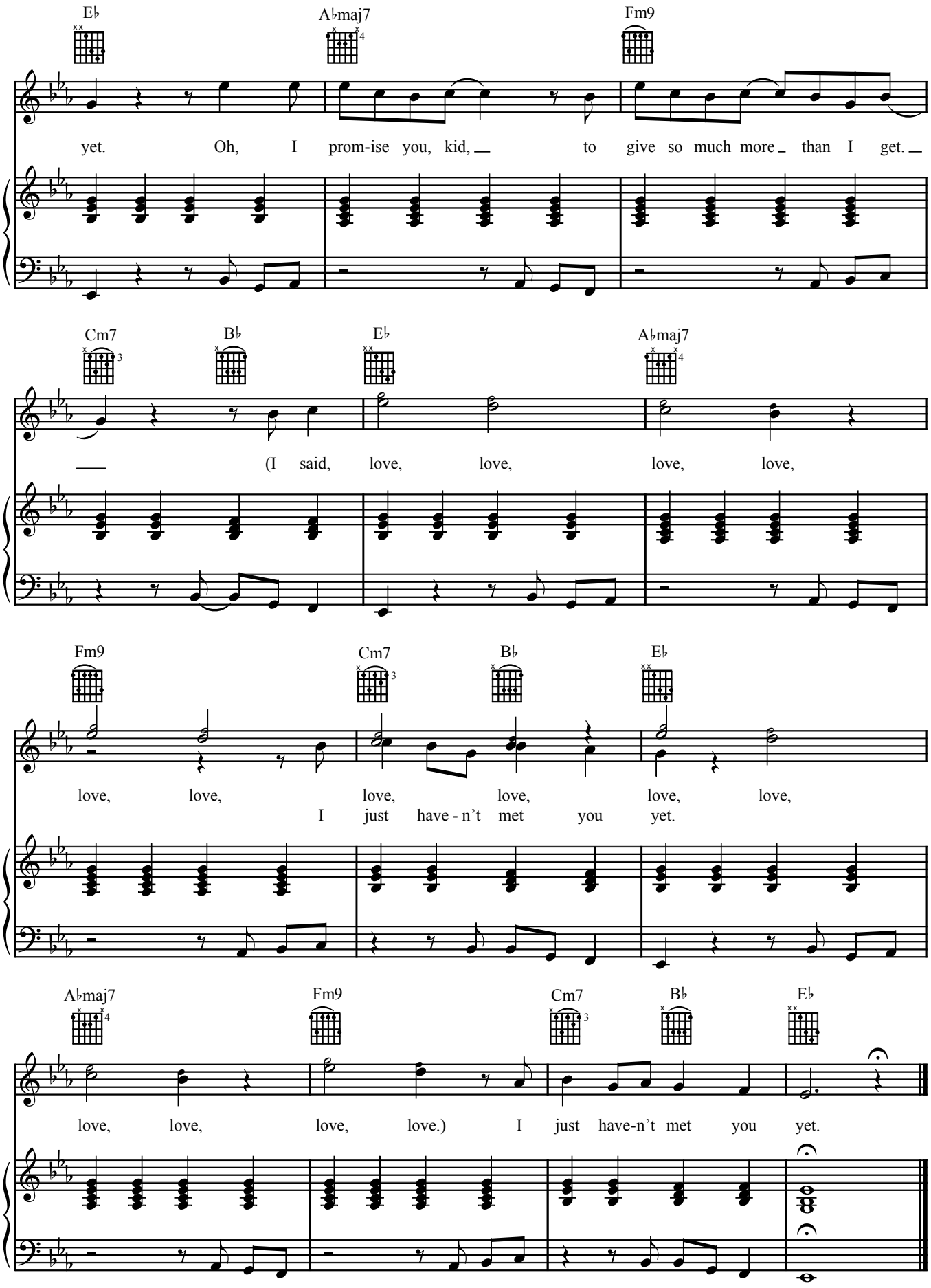
E♭
A♭maj7
Fm9
yet. Oh, I prom-ise you, kid, to give so much more than I get.
Cm7
B♭
E♭
A♭maj7
(I said, love, love, love, love,
Fm9
Cm7
B♭
E♭
love, love, love, love, love, love,
I just have - n't met you yet.
A♭maj7
Fm9
Cm7
B♭
E♭
love, love, love, love.) I just have-n't met you yet.